

# APPENDIX C

10/03705

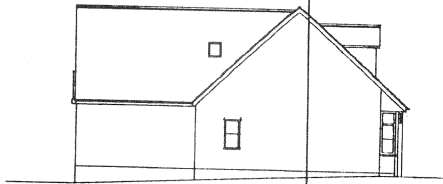

Side - Southwest



Front - Southwest

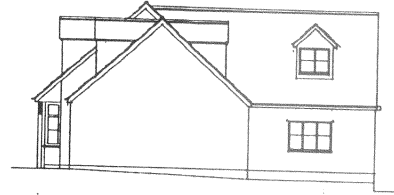

Side - Northeast



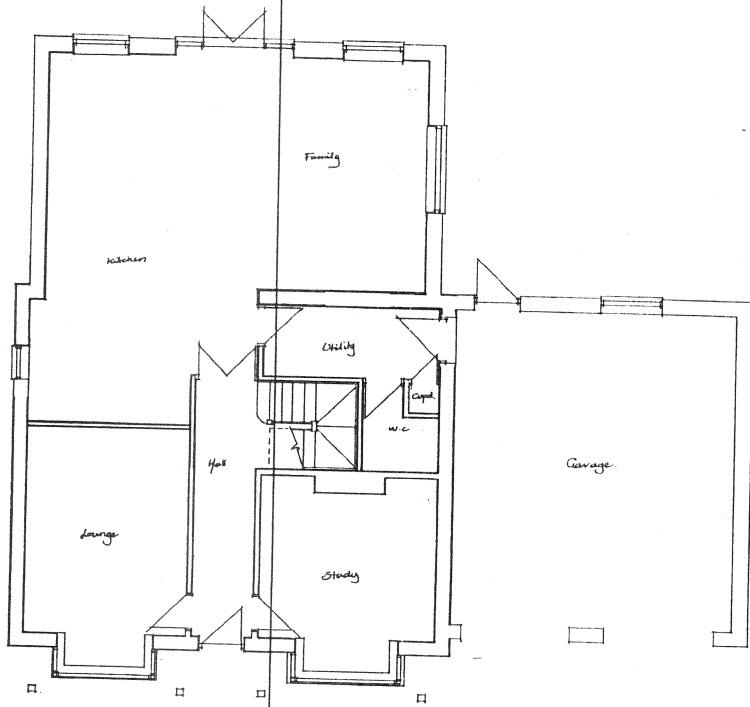

Rear - Northwest

Proposed Elevations 1:100

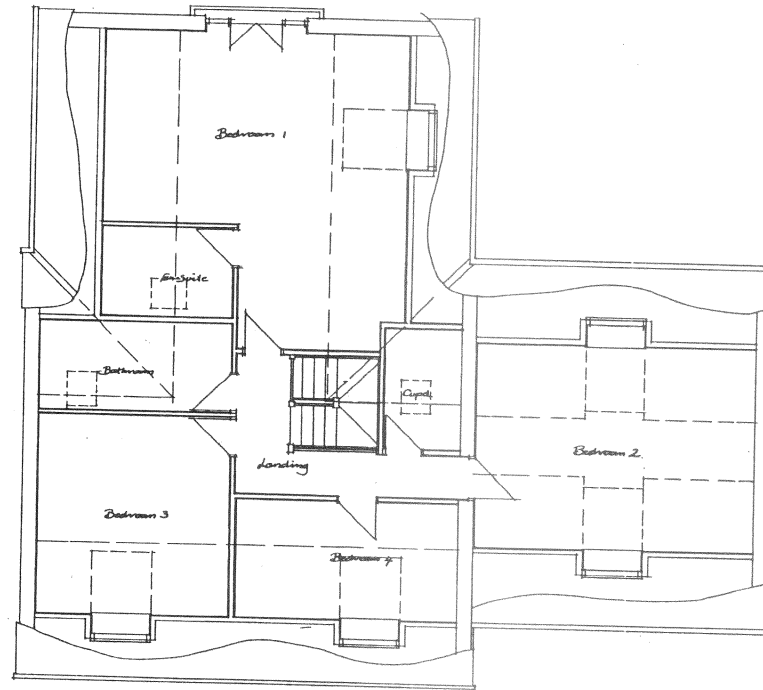

Proposed Plan 1:50



  
 Project: The Ipswich, 11 Pelwick, Colchester SW13 0TD
   
 Drawing: Proposed Plans and Elevations
   
 Scale: 1:50 1:100 Drawing No: 2010/2
   
 Date: Sept 2010 Drawn: Chris Hyde